Handpan 1

JUEGO DE TRONOS

para 5 handpans

Compositor: Ramin Djawadi

HANDPAN GIRONA
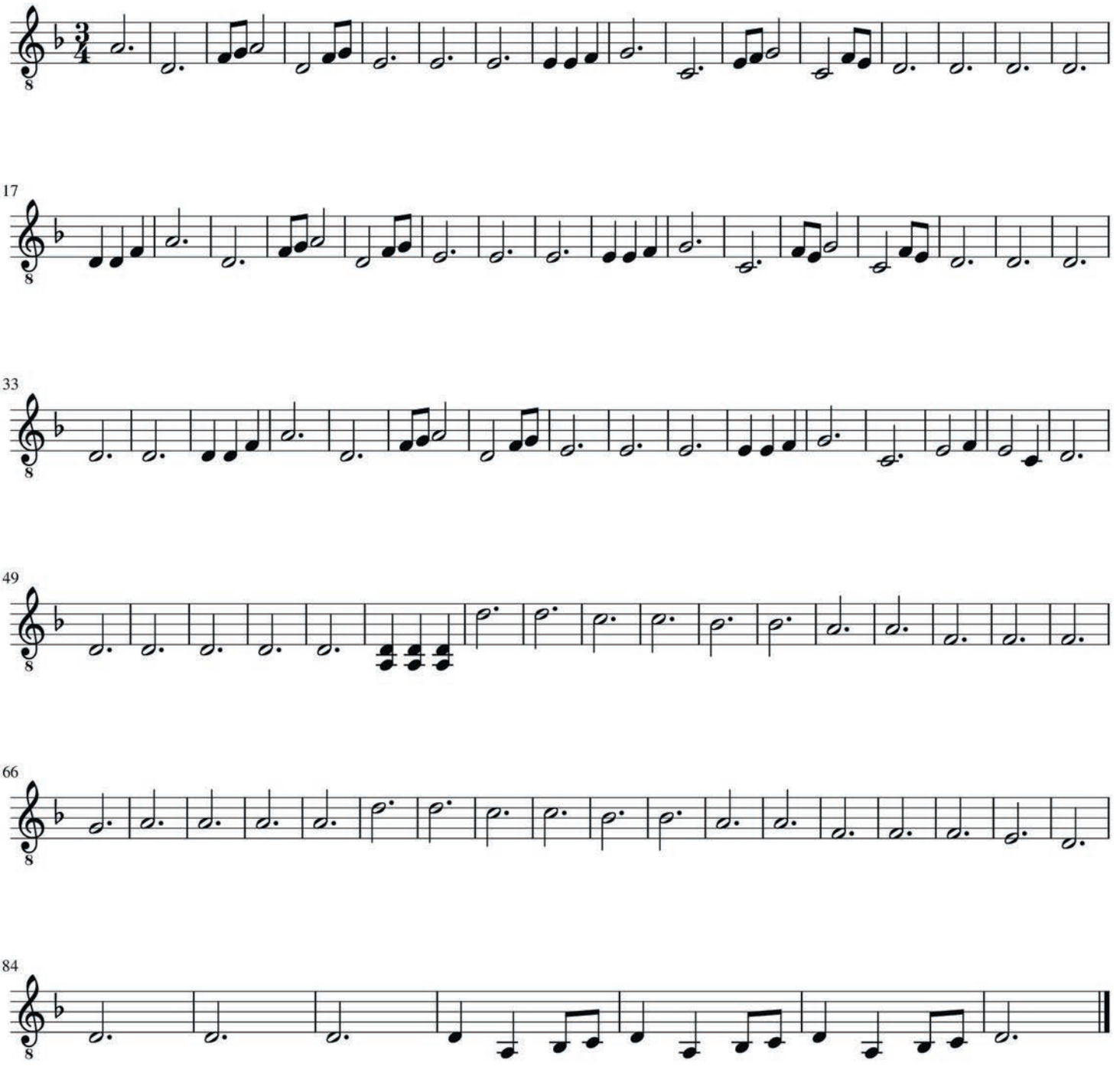
Arreglos: Jorge Ferrer